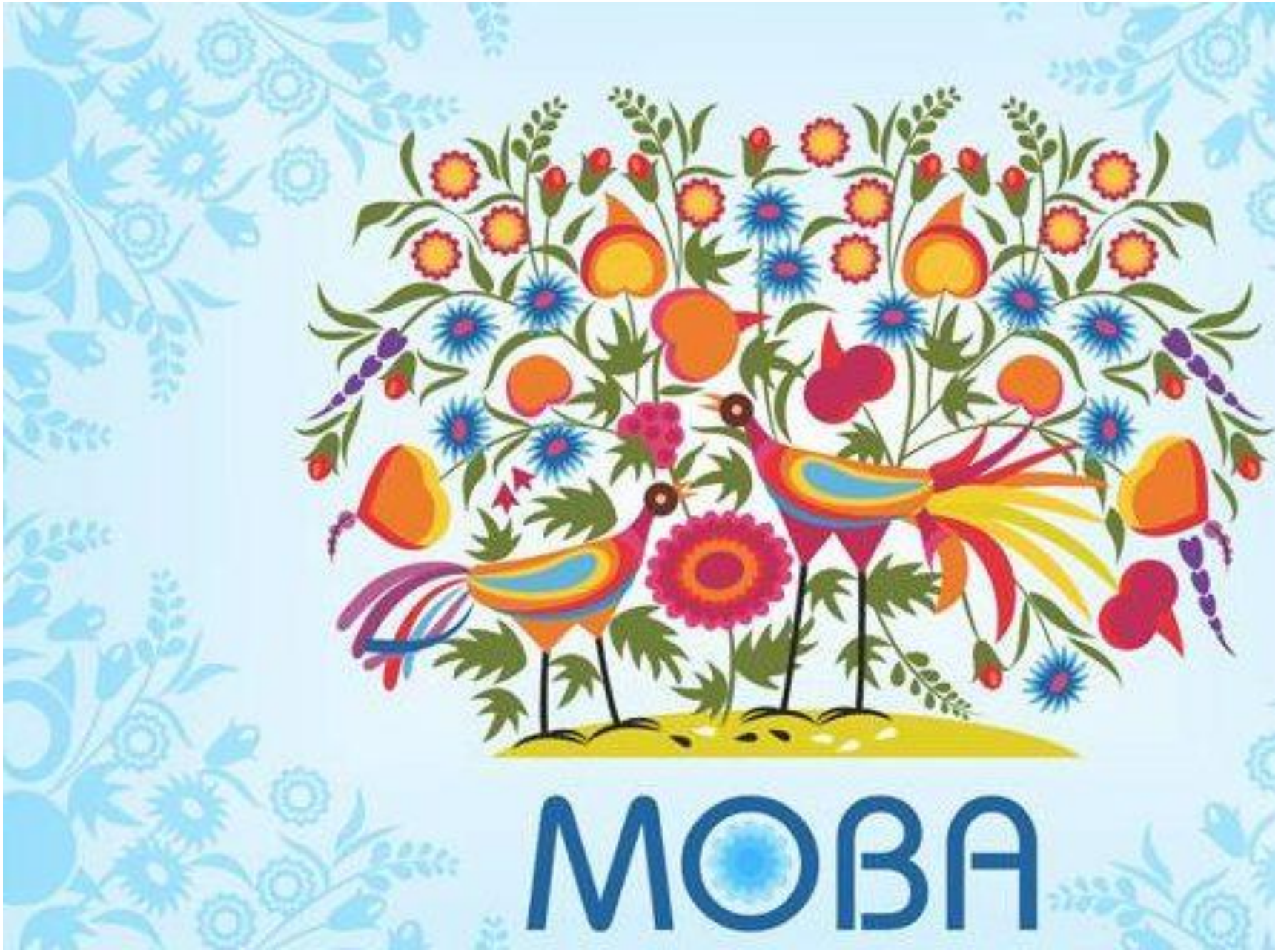
МОВА
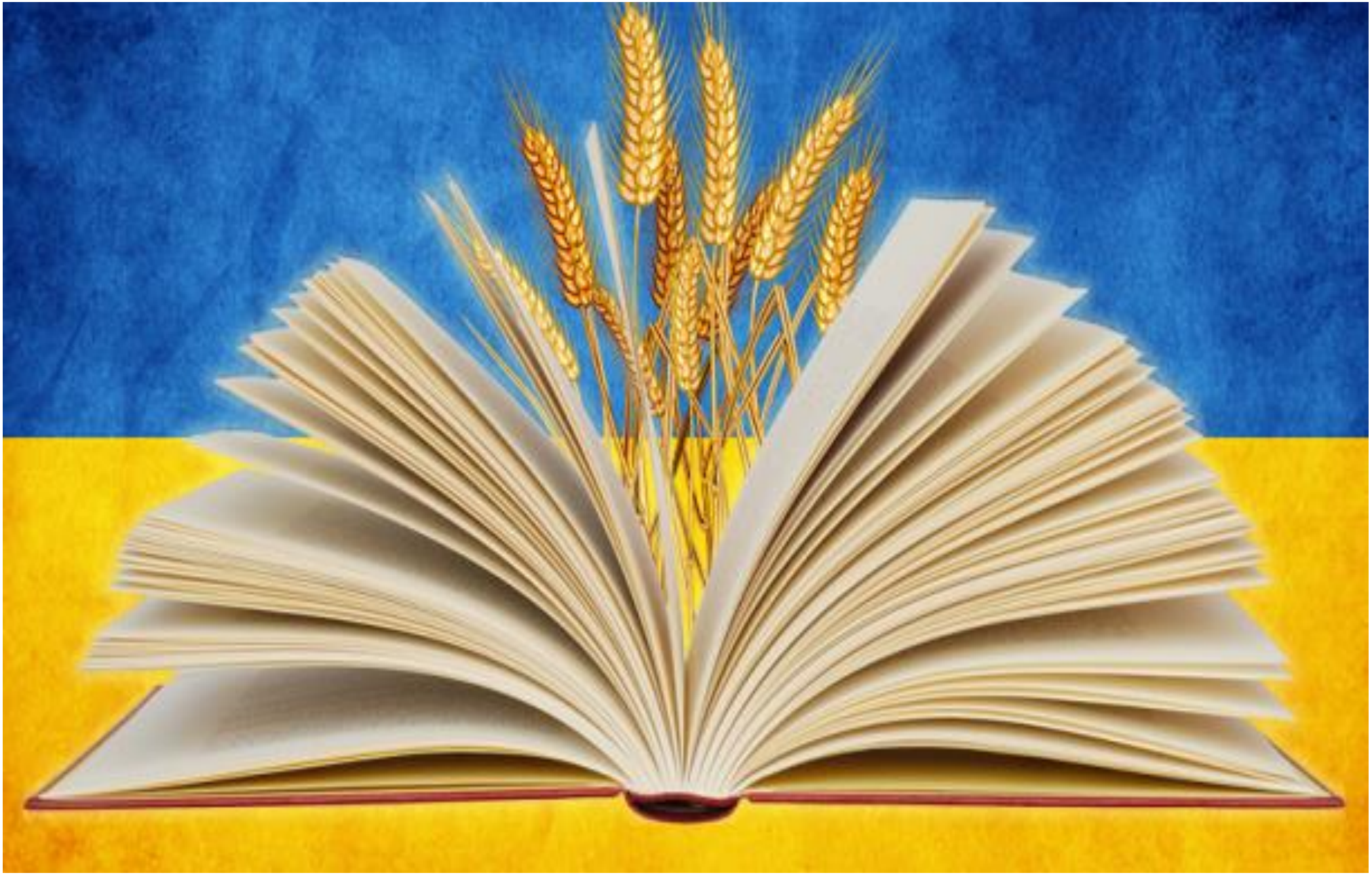
НАША МОВА
КАЛИНОВА